

2025/02/26

**ADDENDUM NO. 2  
TO CONTRACT DOCUMENT PLANS SPECIFICATIONS**

**PROJECT: MWA METRO PARK EAST LANDFILL  
P-65 CELL F LINER CONSTRUCTION**  
**TO: PROSPECTIVE BIDDERS AND OTHER INTERESTED PARTIES**

The Contract Documents and Specifications, including the Contract Drawings, are hereby modified by the following items:

**CHANGES TO DRAWINGS**

AD-2 Item 1 NOT USED

**CHANGES TO SPECIFICATIONS**

AD-2 Item 2 SECTION 00 41 00 BID FORM

- A. REMOVE and REPLACE with the attached SECTION 00 41 00
- B. Bid Item 113: REMOVE estimated quantity of 6.5 AC and REPLACE with 25 AC
- C. Bid Item A122: Excavate, load, and haul soils from the Project Area to South Berm stockpile area added to the Bid Form
  - a. Figure to be provided in Addendum 3
- D. Within Section 00 41 00 include the following additions:
  - a. Add to Article 6.01: "E. Gantt style schedule showing proposed project dates and key milestones."

AD-2 Item 3 SECTION 01 29 01 PAYMENT PROCEDURES

- A. Within Section 01 29 01 include the following changes:
  - a. Add to Bid Item 106: Incidental to this item is the 24-inch diameter CMP temporary culvert shown on the attached figure. 160-LF of culvert to be placed with this item.
  - b. ADD: ALTERNATE Bid Item 122: Excavate, load, and haul soils from the Project Area to South Berm stockpile area
    - i. Measurement shall be by the cubic yard volume of soil excavated from the expanded Cell F project area and placed at the south berm stockpile area. Incidental to this item is temporary stockpiling, fine grading of stockpile and excavation area, promoting positive drainage, and segregation of material type. Incidental to this item is clearing and grubbing and stripping vegetation and topsoil from the stockpile area and grading into a stockpile prior to stockpiling additional material in the area.

- ii. The quantity of bulk excavation shall be paid for at the Unit Price per cubic yard within the project area and design boundaries.

### **ADDITIONAL CLARIFICATIONS & INFORMATION**

#### **AD-2 Item 4 PROSPECTIVE BIDDER QUESTIONS AND RESPONSES NOT INCLUDED IN ABOVE ADDENDUM ITEMS**

*Question 1: In section 33 40 00, can you give me some guidance on which corrugated pipe to use with the Groundwater and Seepage Drainage pipe? In 2.2.D.1, you call out dual wall corrugated ST pipe for Drainage Header. In 2.2.D.3, you call out single wall corrugated pipe.*

Answer 1: Dual walled corrugated ST pipe is used for Detail 4 on Sheet 01C504, Stormwater Diversion Berm Piping. Single walled corrugated pipe is used in the seepage drain pipe for Details 2 and 3 on Sheet 1C502. Single walled corrugated pipe is also on north side of Cell F toe of slope (see Sheet 01C101).

*Question 2: In section 40 05 00 2.2.B.2.a., you call out threaded joints for the groundwater seepage drain. Corrugated pipe does not have threaded joints. Can you please clarify?*

Answer 2: See section 40 05 00 3.1.D.1. Threaded joints are pertaining to the groundwater control trench lateral termination. Contractor may submit mechanical jointing alternate as a substitution.

*Question 3: Can you provide contours for the excess material stockpiles to determine haul lengths for both the base bid and alternate?*

Answer 3: Yes, please see attached figures for grading plans for the proposed soil stockpiles.

*Question 4: Can the coordinate boundary be shown for the alternate?*

Answer 4: Updated linework to be provided to current electronic files holders.

*Question 5: How thick is the wood chip layer on the diversion berm?*

Answer 5: Detail 4 on Sheet 01C504 states to cover the slopes and the berm with wood chips. Wood chips should be approximately 2-4 inches thick.

*Question 6: It appears the scale of sheet 01C108 should be 1"=80' instead of 1"=60' as shown.*

Answer 6: This is correct. Scale should be 1"=80'.

*Question 7: Is the sediment basin revetment stone Class D or Class E?*

Answer 7: The revetment around the stormwater pond riser barrel outlet structure is IDOT Class D Revetment (see Detail 1/01C108).

*Question 8: What material is the anchor trench backfill supposed to be?*

Answer 8: Anchor trench backfill shall be non-granular soil meeting specified requirements for clean soil and structural fill, not material excavated as unsuitable soil material. See Specification Section 31 32 00 – Earthwork for more information. Material shall be carefully compacted and graded to promote positive drainage.

*Question 9: What is the gradation and thickness of the riprap aprons by the tipping pad?*

Answer 9: Riprap shall meet the gradation and quality requirements for Class E Revetment Stone specified in Section 4130.04 and 4130.05 of IDOT standards. Areas under riprap placement shall have a minimum of 12-IN thick of compacted structural fill with a geotextile placed on the compacted area. Riprap shall be placed to a thickness of 18-IN, and to be placed to extents shown on the Drawings. See Section 31 37 00 – Stone Revetment for more information.

*Question 10: Where does the sediment material go?*

Answer 10: Sediment excavation during the execution of Bid Items A-115 and A-116 is to be stockpiled on Cell A and Cell C North as shown on Sheet 00G002. See figure attached to Addendum 1.

*Question 11: Summary of work includes "extension of existing underground electrical lines", but they are not shown anywhere on the plans. Please advise.*

Answer 11: Please see Specifications Section 01 29 01 – Payment Procedures Bid Item 112 for a description of the path for extension of existing underground electrical lines. See Sheet 00G002 for existing electrical located south of Cell D South. Electrical outlet to be installed at the southwest corner of the tipping pad.

*Question 12: Detail 6/01C106 shows an 8' chain link fence. Is this included in the scope of work? If so, please advise on the quantity and location of the chain link fence.*

Answer 12: Detail 6/01C503 is incidental to Bid Item 107. The chain link fence shall meet the requirements listed in Specifications Section 32 31 13 – Chain Link Fence and Gates. As shown in Detail 6/01C503, the fencing follows the east liner termination.

*Question 13: How will Bid Item 108 and A-123 be measured for payment?*

Answer 13: Bid Item 108 and Bid Item A-121 (revised Bid Item A-123) is measured in tons of drainage layer material delivered to site and placed. See Addendum 1 Specification Section 01 29 01- Payment Produces for more information.

*Question 14: Is there a plan sheet which shows the overall area of the haul road? I am struggling to get an accurate takeoff for the asphalt alternate.*

Answer 14: Asphalt paving has been removed from the Project. See Addendum 1 for more details.

*Question 15: Does the alternate area also get rain cover? If it does, will it cover the entire area?*

Answer 15: Yes, rain cover will extend eastward from its shown areas in Sheets 01C106 and 01C107. Rain cover will be placed only on the floor and north slope of the landfill cell. The south herringbone bay will not receive rain cover.

*Question 16: Between the base bid area and the alternate, will there be a tie-in?*

Answer 16: No tie-in for geosynthetics is anticipated between the base bid and alternate. Geosynthetics are anticipated to be installed continuously across both areas.

*Question 17: Does the alternate area also have the 40 mil flaps?*

Answer 17: Yes, the alternate will follow the Details as shown in the Project Drawings.

*Question 18: Detail 3/C101 calls out a 40 mil LLDPE flap and details 2/C501 and 2/C503 calls out a 40 mil HDPE flap. Which should be used HDPE or LLDPE?*

Answer 18: All rain flaps shall be textured 40 mil HDPE.

*Question 19: Since the project is 60 mil textured material can be used for the flaps instead of 40 mil?*

Answer 19: The awarded Bidder can request a substitution as detailed through the process as described in Specifications Section 01 25 13 – Product Substitutions.

*Question 20: What is the depth of mulch to be placed in certain areas of the project?*

Answer 20: Detail 4 on Sheet 01C504 Storm Water Diversion Berm states to cover the slopes and the berm with wood chips. Wood chips should be thick enough to not show the soil layer below or approximately 2-4 inches. Mulch should be placed in those areas where seeding and fertilizing is needed to provide temporary erosion controls in accordance with the Specifications.

*Question 21: What are the permitted options for dewatering the sediment ponds?*

Answer 21: Water from the sediment ponds cannot be directly discharged into the surrounding streams. Water can be managed between the sediment ponds. Contractor may propose other treatment solutions for consideration and approval.

*Question 22: Stripping and stockpiling of topsoil in these areas is incidental – Is there a dedicated area(s) that these stockpiles are to be made in? Will topsoil need to be placed on the stockpiles at the completion of the project? Will there be seeding required on the stockpiles?*

Answer 22: Incidental to Bid Item 106 is the segregation of topsoil or any sand encountered into separate stockpiles. Segregated stockpiles will be within the designated northeast, south berm, and southwest stockpile areas, in coordination with the Owner. Stockpiles will not be seeded; however, any haul routes and other disturbances associated with stockpiles will require seeding and fertilizing.

*Question 23: Is there a design that the stockpiles are to be built to? The Alternate area (SW of the compost area) will require a large footprint for that amount of yardage, a design would aid in the exact area that needs to be stripped and protected with various erosion control measures.*

Answer 23: Please see attached figures for the stockpile areas.

*Question 24: What is the proposed haul route to the southwest stockpile area?*

Answer 24: See attached figure.

*Question 25: How are the necessary additional erosion control measures for these stockpile locations being paid?*

Answer 25: Erosion control measures are incidental to Bid Item 109. Erosion control measures associated with alternate items are incidental to those items.

*Question 26: Can a drawing of the alternate Cell F area be provided that shows anticipated layout of GWT and Leachate Lines along with boundaries of CCL and FML?*

Answer 26: Updated linework for the expansion to be provided to current electronic file holders.

*Question 27: Can you confirm the total acreage of Cell F? By following sheet 00G002 and scale 1"=250', total area of the cell shall be approximately 20 acres. By following sheet 01C106 & 01C107 and scale 1"=60', total area of the cell shall be approximately 10 acres.*

Answer 27: The total area of the Cell F Liner under base bid is approximately 11.5 acres. If the alternates are approved, the total area of Cell F Liner will be approximately 19 acres. Utilize 01C106, 01C107, and the alternate expansion figure for bidding purposes.

*Question 28: Diesel powered pumps will remain onsite after cell completion: Is there a set amount of time these pumps are to remain onsite after completion of construction? Who assumes responsibility of maintaining and fueling these pumps after completion of construction? Does this mean that these pumps become property of the landfill and are essentially supplied by the contractor?*

Answer 28: The Contractor will operate, purchase, and maintain the pumps during the construction of the Project. The Owner will operate, own, and maintain the pumps after the construction and final acceptance of the Project.

*Question 29: Can you clarify how the project will be awarded? Will it be off of lowest base bid or lowest combination of base bid plus alternates?*

Answer 29: The Owner shall award the project to the lowest responsive, responsible Bidder. See Article 19 in Specifications Section 00 20 00 – Instructions to Bidders for more information on the evaluation of bids and award of contract. Owner reserves the right to award some, all, or none of alternate bid items.

*Question 30: Is this project tax exempt?*

Answer 30: Yes, Owner is exempt from Iowa state sales and use taxes on material and equipment to be incorporated in the Work. See Article 22 of Specifications Section 00 20 00 – Instructions to Bidders and Article 7.09 of Specifications Section 00 80 00 – Supplementary Conditions for more information about taxes.

*Question 31: Can you confirm if the LLDPE to be smooth or textured?*

Answer 31: No LLDPE will be used on the project. Please see Question 18 on this Addendum for more information. Utilize 40 mil textured HDPE for the rain flap.

*Question 32: The description of work in the payment procedures section for item 105 (daily cover) says it is anticipated to be 300 cy/day, 6 days/week for 27 weeks. Is it possible to haul more and only place periodically or do we have to cover every day?*

Answer 32: Please anticipate these conditions during the Project. Coordination with the Owner will be necessary and adjustments in the case of stockpiling daily cover material may be made at the Owner's approval. Utilize quantities for daily cover stockpiling as detailed in the bid form for bidding.

*Question 33: In the prebid, the clearing of trees on the SW basin was discussed and the addendum covers where to take the vegetation. There was some talk of chipping or grinding, but do we have to do that, or do we just take the trees there and MWA does that as part of their composting operation?*

Answer 33: It is expected that the Contractor will place all cleared vegetation to the areas indicated on the figure attached to Addendum 1. Grinding is not required.

*Question 34: The general requirements section lists what is required for the Owner/Engineer's Field Office. Is this needed since the MWA's office building is right on site? Wondering if that requirement could be deleted.*

Answer 34: The Owner/Engineer's Field Office shall be provided by the Contractor for the duration of the Project.

*Question 35: The summation of items 103, 105 and 106 is 37,000 cy short of the 190,000 cy of mass excavation. Is this the quantity that you were figuring for the material needed for the RCL for the base bid? Just wanted to compare it to what I was figuring with shrink.*

Answer 35: The quantity difference is the material needed for RCL construction. Please see the Specifications Section 01 29 01 – Payment Procedures Bid Item 105 for a general breakdown of excavated materials.

*Question 36: Spec Section 31 23 00 – 2.1.B.6, states that contractor is to grind the shingles to an IADOT standard, but is not referenced anywhere in the plans or specifications, can you confirm that these do indeed need to be ground before placed?*

Answer 36: Please see Detail 6 of Sheet 01C504. Roadways should consist of 24-IN minimum of compacted asphalt shingles, a roadway geotextile, and 8-IN of aggregate (Gradation No. 10 or 11 per IDOT Standards 4109). Contractor to place shingles without grinding.

*Question 37: Spec Section 32 92 00 – 5, 3.1.A.4, states that animal bedding is to be added to the upper surface of areas to be vegetated. Where is the animal bedding stockpile located? Does this apply to areas such as stockpiles (if they are to be top soiled and seeded?)*

Answer 37: The animal bedding/mulch stockpiles are located north of Cell A or around Item 8 on Sheet 00G002 of the Project Drawings. This process should be used if topsoil is not available, or the stockpile topsoil is not enough for the needs of the Project.

*Question 38: Can you provide the limits of the North Road and then also the Tipping Pad & South Road now that the East Road has been removed from the scope?*

Answer 38: The East Road which was removed begins at the northeast perimeter corner, where the hatch shown on 01C101 for aggregate surface ends, and continues to the south, terminating at the tipping pad.

*Question 39: Can you confirm that the (6) diesel powered pumps are to be purchased by the contractor for the owner and left behind after construction? In the past we have rented these pumps for the duration of the project. There appears to be language in Addendum #1 that states the pumps are to remain onsite in the owner's possession after construction.*

Answer 39: Yes, the pumps are to be purchased by the Contractor and left for the Owner. See Question 28 for more information.

*Question 40: Is there an 8' fence that needs to be installed as shown on Details 5/C502 & 6/C503? Does this extend along both the east and south terminations? If required, is there sufficient fencing materials onsite to use for this run or do we need to assume new materials?*

Answer 40: As shown in Detail 6/01C503, the fencing follows the east liner termination. It is expected that there will be enough salvageable fence mesh on-site to complete the fencing required, see Sheet 01C101. Contractor to supply and install entire fence regardless of success of salvaging.

*Question 41: Has MWA set a price for the stockpiled soils they said would be available for purchase to local contractors after excavation of the construction area?*

Answer 41: MWA has not set a price for the stockpiled soils as of today, February 25, 2025. Contractors may coordinate with MWA separately on availability of soil materials.

*Question 42: Are there final design grades that need to be adhered to when placing the soils in either the Northeast or Southwest Stockpiles?*

Answer 42: Yes, see attached figures.

*Question 43: Can you confirm that the entirety of the excess soils from the alternate excavation adder are to be placed in the Southwest Stockpile?*

Answer 43: Soils from the alternate excavation will be placed in the southwest or south berm stockpile area. At Owner's approval, soil volume may be moved from Bid Items A-118 or A-122 to Bid Item 106 (southwest or south berm stockpile to northeast stockpile). Maximum stockpile capacities are shown on attached figures.

*Question 44: Are the restoration requirements (i.e. topsoil, seeding, etc.) at the stockpile locations going to be paid under Bid Item #113 or are they incidental to the excavation bid items?*

Answer 44: Yes, these items are incidental to Bid Item 113.

ALL ITEMS IN CONFLICT WITH THIS ADDENDUM ARE HEREBY DELETED.

THIS ADDENDUM IS MADE PART OF THE CONTRACT DOCUMENTS AND SHALL BE NOTED ON THE BID FORM.

HDR Engineering, Inc.

  
Katie Kinley, P.E.

Certified copy provided to Owner on February 26, 2025

**SECTION 00 41 00**  
**BID FORM**  
**METRO WASTE AUTHORITY**  
**PROJECT P-65 – CELL F LINER**

**ARTICLE 1 – BID RECIPIENT**

- 1.01 This Bid is submitted to:  
*Metro Waste Authority*  
*12181 NE University Ave*  
*Mitchellville, IA 50169*
- 1.02 The undersigned Bidder proposes and agrees, if this Bid is accepted, to enter into an Agreement with Owner in the form included in the Bidding Documents to perform all Work as specified or indicated in the Bidding Documents for the prices and within the times indicated in this Bid and in accordance with the other terms and conditions of the Bidding Documents.

**ARTICLE 2 – BIDDER’S ACKNOWLEDGEMENTS**

- 2.01 Bidder accepts all of the terms and conditions of the Instructions to Bidders, including without limitation those dealing with the disposition of Bid security. This Bid will remain subject to acceptance for 60 days after the Bid opening, or for such longer period of time that Bidder may agree to in writing upon request of Owner.
- 2.02 BIDDER will sign and deliver the required number of counterparts of the AGREEMENT with the Bonds and other documents required by the Bidding Requirements within 15 days after the date of OWNER's Notice of Award.

**ARTICLE 3 – BIDDER’S REPRESENTATIONS**

- 3.01 In submitting this Bid, Bidder represents that:
  - A. Bidder has examined and carefully studied the Bidding Documents, and any data and reference items identified in the Bidding Documents, and hereby acknowledges receipt of the following Addenda:

<u>Addendum No.</u>	<u>Addendum Date</u>	<u>Addendum No.</u>	<u>Addendum Date</u>
_____	_____	_____	_____
_____	_____	_____	_____
_____	_____	_____	_____
_____	_____	_____	_____

- B. Bidder has visited the Site, conducted a thorough, alert visual examination of the Site and adjacent areas, and become familiar with and satisfied itself as to the general, local, and Site conditions that may affect cost, progress, and performance of the Work.
- C. Bidder has carefully studied all: (1) reports of explorations and tests of subsurface conditions at or adjacent to the Site and all drawings of physical conditions relating to existing surface or subsurface structures at the Site that have been identified in the Supplementary Conditions, especially with respect to Technical Data in such reports and drawings, and (2) reports and drawings relating to Hazardous Environmental Conditions, if any, at or adjacent to the Site that have been identified in the Supplementary Conditions, especially with respect to Technical Data in such reports and drawings.

- D. Bidder has carefully studied all: (1) reports of explorations and tests of subsurface conditions at or adjacent to the Site and all drawings of physical conditions relating to existing surface or subsurface structures at the Site that have been identified in the Supplementary Conditions, especially with respect to Technical Data in such reports and drawings, and (2) reports and drawings relating to Hazardous Environmental Conditions, if any, at or adjacent to the Site that have been identified in the Supplementary Conditions, especially with respect to Technical Data in such reports and drawings.
- E. Bidder has considered the information known to Bidder itself; information commonly known to contractors doing business in the locality of the Site; information and observations obtained from visits to the Site; the Bidding Documents; and any Site-related reports and drawings identified in the Bidding Documents, with respect to the effect of such information, observations, and documents on (1) the cost, progress, and performance of the Work; (2) the means, methods, techniques, sequences, and procedures of construction to be employed by Bidder; and (3) Bidder's safety precautions and programs.
- F. Bidder agrees, based on the information and observations referred to in the preceding paragraph, that no further examinations, investigations, explorations, tests, studies, or data are necessary for the determination of this Bid for performance of the Work at the price bid and within the times required, and in accordance with the other terms and conditions of the Bidding Documents.
- G. Bidder is aware of the general nature of work to be performed by Owner and others at the Site that relates to the Work as indicated in the Bidding Documents.
- H. Bidder has given Engineer written notice of all conflicts, errors, ambiguities, or discrepancies that Bidder has discovered in the Bidding Documents and confirms that the written resolution thereof by Engineer is acceptable to Bidder.
- I. The Bidding Documents are generally sufficient to indicate and convey understanding of all terms and conditions for the performance and furnishing of the Work.
- J. The submission of this Bid constitutes an incontrovertible representation by Bidder that Bidder has complied with every requirement of this Article, and that without exception the Bid and all prices in the Bid are premised upon performing and furnishing the Work required by the Bidding Documents.
- K. Bidder has examined and carefully prepared the proposal from the Bidding Documents and has checked the same in detail before submitting this Bid.
- L. Bidder will submit written evidence of its authority to do business in the state where the Project is located not later than the date of its execution of the Contract.
- M. Bidder agrees to waive any claim it has or may have against the Owner, the Engineer and the respective employees, arising out of or in connection with the administration, evaluation or recommendation of the Bid.

#### **ARTICLE 4 – BIDDER'S CERTIFICATION**

4.01 Bidder certifies that:

- A. This Bid is genuine and not made in the interest of or on behalf of any undisclosed individual or entity and is not submitted in conformity with any collusive agreement or rules of any group, association, organization, or corporation;
- B. Bidder has not directly or indirectly induced or solicited any other Bidder to submit a false or sham Bid;
- C. Bidder has not solicited or induced any individual or entity to refrain from bidding; and
- D. Bidder has not engaged in corrupt, fraudulent, collusive, or coercive practices in competing for the Contract. For the purposes of this Paragraph 4.01.D:
  - 1. "corrupt practice" means the offering, giving, receiving, or soliciting of anything of value likely to influence the action of a public official in the bidding process;



2. “fraudulent practice” means an intentional misrepresentation of facts made (a) to influence the bidding process to the detriment of Owner, (b) to establish bid prices at artificial non-competitive levels, or (c) to deprive Owner of the benefits of free and open competition;
3. “collusive practice” means a scheme or arrangement between two or more Bidders, with or without the knowledge of Owner, a purpose of which is to establish bid prices at artificial, non-competitive levels; and
4. “coercive practice” means harming or threatening to harm, directly or indirectly, persons or their property to influence their participation in the bidding process or affect the execution of the Contract.

## **ARTICLE 5 – BASIS OF BID**

5.01 Bidder will complete the Work in accordance with the Contract Documents for the following price(s):

Item No.	Description	Estimated Quantity	Unit	Bid Unit Price	Bid Price
101	Mobilization, demobilization, and all work not included in Bid Item Nos. 102 through 114	1	LS		
102	Excavate and Load Soils from Project Area	190,000	CY		
103	Haul, place, and compact Structural Fill	30,000	CY		
104	Remove and Replace Unsuitable Soils Below Base Grade (Cell F Liner System)	5,000	CY		
105	Excavate, Haul, and Place Soil at Owner Operation's Stockpile as Daily Cover	48,600	CY		
106	Excavate, Haul, and Place Soil at Owner Designated Stockpile as Structural Fill	74,400	CY		
107	Construct Cell F Groundwater Control System, Liner, Leachate Collection System, and Raincover	1	LS		
108	Drainage Layer Aggregate	31,200	TONS		
109	Terraces and stormwater control system	1	LS		
110	Construct Aggregate North Road	1	LS		
111	Tipping Pad & South Road Aggregate with Culverts	1	LS		
112	Underground Electrical Extension - South of Cell	1	LS		
113	Seeding All Areas (Install Owner supplied Topsoil. Install Seed, Fertilize, and Mulch)	25	AC		
114	Allowance (2.5% of Total Combined Price of Bid Items 101 – 113)	1	LS		

A-115	Sediment Removal, Southwest Sediment Pond	26,600	CY		
A-116	Sediment Removal, Temporary South Sediment Pond	21,000	CY		
A-117	Remove and Replace Riser Structures & Emergency Outfall, Southwest Sediment Pond	1	LS		
A-118	Additional Excavation and Hauling to South Compost Stockpile Area	695,000	CY		
A-119	Additional Str. Fill	5,000	CY		
A-120	Additional Groundwater Control System, Liner, Leachate collection System, Raincover	1	LS		
A-121	Additional Drainage Layer Aggregate	20,400	TONS		
A-122	Additional Excavation and Hauling to South Berm Stockpile Area	695,000	CY		

Bidder acknowledges that (1) each Bid Unit Price includes an amount considered by Bidder to be adequate to cover Contractor's overhead and profit for each separately identified item, and (2) estimated quantities are not guaranteed, and are solely for the purpose of comparison of Bids, and final payment for all unit price Bid items will be based on actual quantities, determined as provided in the Contract Documents.

**Total Base Bid Price for Bid Items 101 through 114**

**(Total of Lump Sum and Unit Price Bids = Total Bid Price)**

\$

\_\_\_\_\_

(numerals)

\_\_\_\_\_

(words)

\_\_\_\_\_

**Total Base + Alternate Bid Price for Bid Items 101 through 114,  
and A-115 through A-122**

**(Total of Lump Sum and Unit Price Bids = Total Bid Price)**

\$

\_\_\_\_\_

(numerals)

\_\_\_\_\_

(words)

\_\_\_\_\_

- 5.02 If the Contract is to be awarded, it will be awarded to the lowest responsive Bidder for the Work selected by Owner (Item Nos. 101 through 114 -or- Item Nos. 101 through 114, and selected alternates A-115 through A-122). Owner will select the Work that will be in the best interest of the Owner. Owner reserves the right to award some, all, or none of all bid items.
- 5.03 Contractor computed quantity for bulk excavation is not guaranteed. Daily operational activities may result in varying quantities of soil to be excavated. Contractor to provide alternate pricing for various quantities that may be encountered. Owner will confirm quantity of soil excavation in addition to base bid with Contractor during Contract Negotiations. Total amount will be the unit price multiplied by the highest quantity of the range. Contractor to provide both unit price and total amount for the highest quantity of the range for all line items.
- 5.04 Bidder agrees that the Work will be substantially complete and will be completed and ready for final payment in accordance with Paragraph 15.06 of the General Conditions on or before the dates or within the number of calendar days indicated in the Agreement.
- 5.05 Bidder accepts the provisions of the Agreement as to liquidated damages.

**ARTICLE 6 – ATTACHMENTS TO THIS BID**

- 6.01 The following documents are submitted with and made a condition of this Bid:
- A. Required Bid security;
  - B. List of Project References;
  - C. Evidence of authority to do business in the state of the Project; or a written covenant to obtain such license within the time for acceptance of Bids;
  - D. Required Bidder Qualification Statement with supporting data;
  - E. Gantt style schedule showing proposed project dates and key milestones.

**ARTICLE 7 – DEFINED TERMS**

- 7.01 The terms used in this Bid with initial capital letters have the meanings stated in the Instructions to Bidders, the General Conditions, and the Supplementary Conditions.

**ARTICLE 8 – BID SUBMITTAL**

BIDDER: *[Indicate correct name of bidding entity]*

\_\_\_\_\_

By:

*[Signature]* \_\_\_\_\_

*[Printed name]* \_\_\_\_\_

*(If Bidder is a corporation, a limited liability company, a partnership, or a joint venture, attach evidence of authority to sign.)*

Attest:

*[Signature]* \_\_\_\_\_

*[Printed name]* \_\_\_\_\_

Title: \_\_\_\_\_

Submittal Date: \_\_\_\_\_

Address for giving notices:

\_\_\_\_\_  
\_\_\_\_\_

Telephone Number: \_\_\_\_\_

Fax Number: \_\_\_\_\_

Contact Name and e-mail address: \_\_\_\_\_

State Contractor's License  
No.: \_\_\_\_\_

*(where applicable)*

**END OF BID FORM**

This page intentionally left blank.

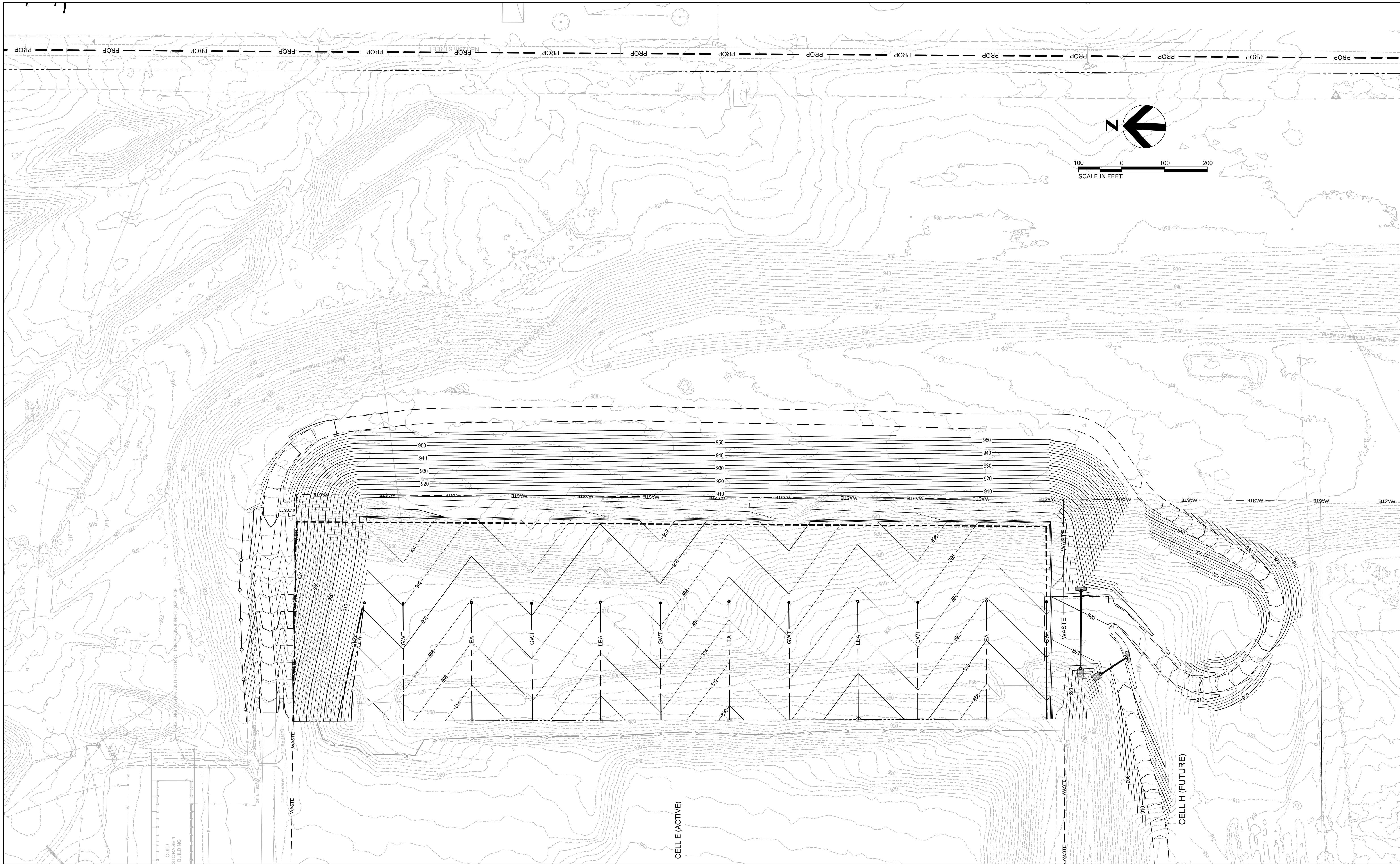

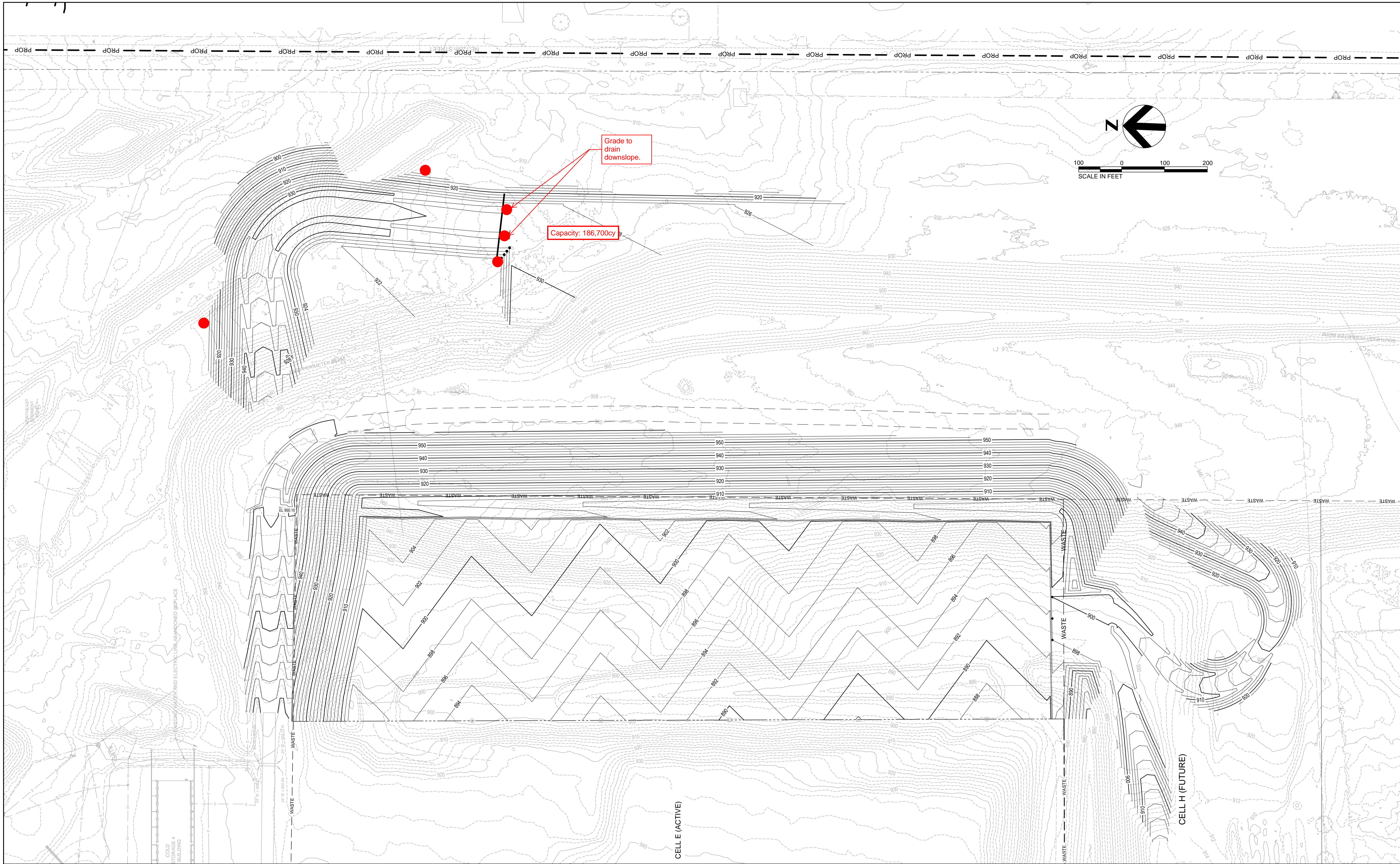

C:\pwworking\amr\1445484302C\GP01.dwg, Layout1, 2/21/2025 11:31:11 AM, MBCK\FORD

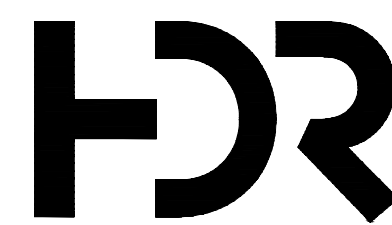
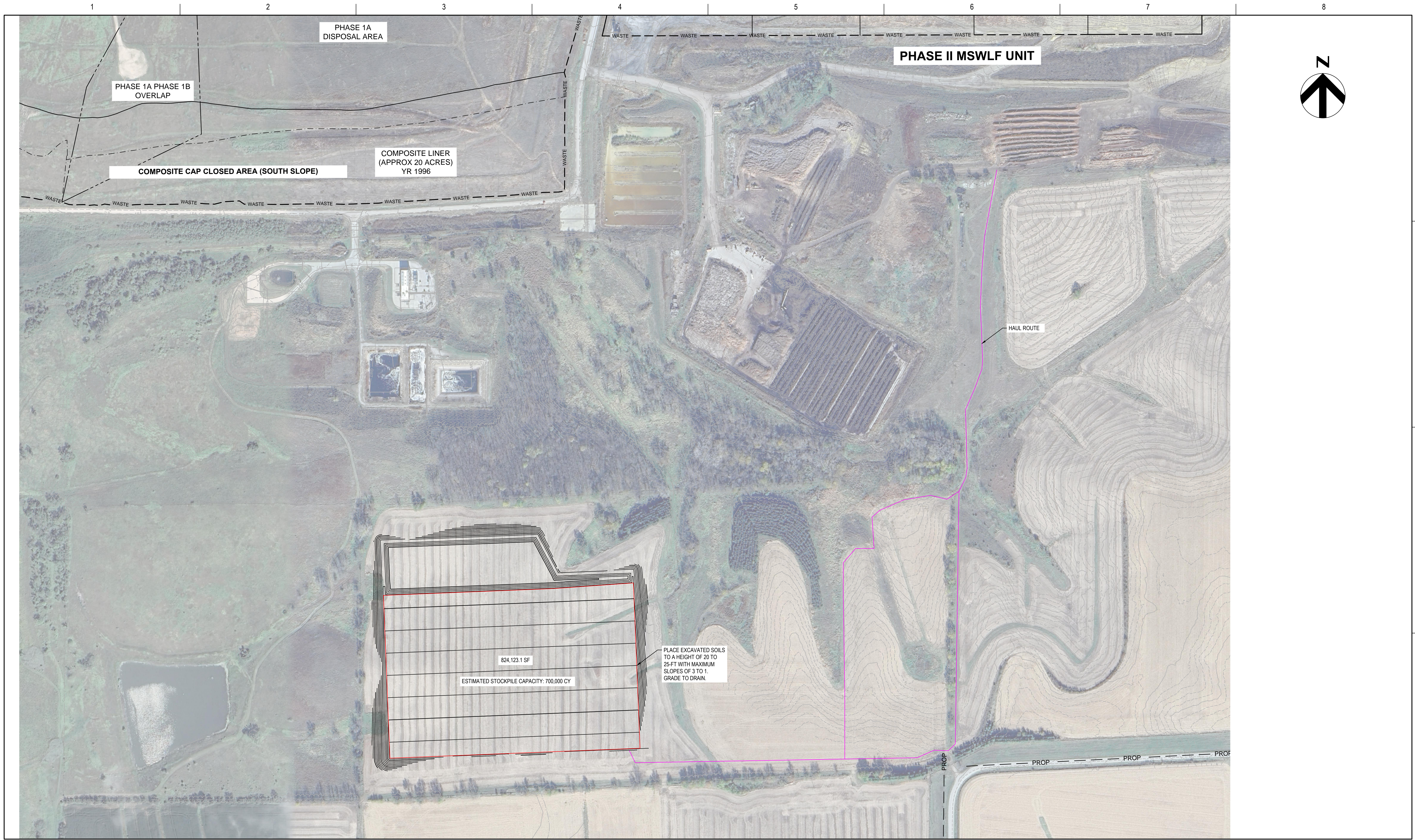

A	01-24-2025	ISSUED FOR BID
ISSUE	DATE	DESCRIPTION

PROJECT MANAGER	K. KINLEY
CIVIL	K. KINLEY
CIVIL	M. CORRY
DRAWN BY	M. BICKFORD
QC BY	
PROJECT NUMBER	10408322

PRELIMINARY  
NOT FOR  
CONSTRUCTION OR  
RECORDING



METRO PARK EAST  
MWA PROJECT P-65  
PHASE II CELL F LINER CONSTRUCTION



SOUTHWEST STOCKPILE  
LAYOUT PLAN

FILENAME  
SCALE 1" = 200'

SHEET